

BATH & WESTERN COUNTIES BULLDOG CLUB

Sponsored by



Sponsored by



75th ANNIVERSARY

SCHEDULE

of Unbenched 19 Class Single Breed

OPEN SHOW

(held under Kennel Club Limited Rules & Regulations)

at

WESTWOOD CENTRE

Bassett Road, Northleach, Cheltenham GL54 3QJ

on

SATURDAY, 20th SEPTEMBER 2025

Show Opens: 10.30 am

Judging commences: 11.00 am

Judge: Ms Rebekah Hewitt

Kamel Trophy Judge: Mr Chris Bradshaw (Brarabus)

Jurisdiction and responsibilities: The Officers and Committee members of the society holding the licence are deemed responsible for organising and conducting the show safely and in accordance with the Rules and Regulations of the Kennel Club and agree to abide by and adopt any decision of the Board or any authority to whom the Board may delegate its powers subject to the conditions of Regulation F17. In so doing those appointed as officers and committee members accept that they are jointly and severally responsible for the organisation of the show and that this is a binding undertaking (vide Kennel Club General Show Regulations F4 and F5).

All Judges at this show agree to abide by the following statement:

"In assessing dogs, judges must penalise any features or exaggerations which they consider would be detrimental to the soundness, health and well being of the dog.

Hon. Veterinary Surgeon (on call): Stow Veterinary Surgeons, Farmington Rise, Northleach, Gloucestershire GL54 3JA. Tel: 01451 830820

***On-line entries can be made up until midnight on Friday, 5th September 2025
at www.haveadogday.co.uk***

All wins up to & including 9th August 2025 must be counted when entering any class

Hon. Secretary: Mrs Enrika Walker, Tel: 07902 815508 E-mail: honsecretary.bwcbc@gmail.com

BATH & WESTERN COUNTIES BULLDOG CLUB

Patrons of the Club: Lt Cdr S. Powell RN, David Bryant CBE MBE

Hon. Life Members: Mrs J.Daws, Mr J.Smith

President: Margaret Goodwin

Hon. Treasurer: Kevin Banner

Hon. Secretary: Enrika Walker

Vice President: Billy Goodwin

Chairman: Kevin Banner

Show Manager: Steve Rose

Committee:

Mrs A. Banner, Mrs N. BurrIDGE, Mrs J. Davies, Mr S. Davies, Mr W. Goodwin,
Mr S. Rose, Mr S. Taylor, Mrs H Talkowski

• FEES •

Members:

First Entry per dog in Classes 1 - 18: £5.00

Each subsequent entry with same dog: £2.00 (not incl. Class 19)

Kamel Trophy Class (Class 19): £6.00 per dog

Non-Members:

First Entry per dog in Classes 1 - 18: £6.00

Each subsequent entry with same dog: £2.00 (not incl. Class 19)

Kamel Trophy Class (Class 19): £7.00 per dog

Veteran Class:

FREE

Not for Competition:

£3.00 per dog (please provide full details on entry form)

Catalogues:

£3.50 pre-paid with entries (£4.50 on the day)

Membership:

£4.00 Single; £5.00 Joint (expires on 31st December 2025)

(Annual subscriptions due 1st January each year)

Car Parking:

FREE

Donations to Bulldog

Donations to **Bulldog Rescue & Rehoming** gratefully received

Rescue & Rehoming

and acknowledged in the catalogue

**Donations to the Show
fund:**

Gratefully received and acknowledged in the catalogue

Please Note:

Entering the Kamel Trophy class does not count as a 'subsequent entry'

• CUPS & TROPHIES •

The Kamel Trophy Special Breeders Dog or Bitch

Merrie England Bulldog Cup Best Dog

Fredlyns Vase Reserve Best Dog

The Regions Bulldog Club Best Bitch

Lauwin Daisy May Cup Reserve Best Bitch

The Royal Worcester Plate Best in Show

The club will retain all trophies. Photographs may be taken with your winning trophy at the end of the show.

**FOLLOW US ON FACEBOOK FOR LATEST NEWS AND
SHOW UPDATES**



• CLASSIFICATION •

Judge: Ms Rebekah Hewitt

- | | |
|----------------------|-------------------------|
| 1. Veteran Dog | 10. Veteran Bitch |
| 2. Baby Puppy Dog | 11. Baby Puppy Bitch |
| 3. Minor Puppy Dog | 12. Minor Puppy Bitch |
| 4. Puppy Dog | 13. Puppy Bitch |
| 5. Junior Dog | 14. Junior Bitch |
| 6. Novice Dog | 15. Novice Bitch |
| 7. Post Graduate Dog | 16. Post Graduate Bitch |
| 8. Limit Dog | 17. Limit Bitch |
| 9. Open Dog | 18. Open Bitch |

Baby Puppy and Dog challenge will take place after the completion of Class 18 (Open Bitch) followed by the Bitch challenge and BIS, BPIS & BVIS

Best Veteran in Show will be selected from all unbeaten veterans (i.e. dogs aged 7 years and over)

KAMEL TROPHY Judge: Mr Chris Bradshaw (Brarabus)

19. Special Kamel Trophy Class Dog or Bitch

• JUNIOR HANDLING •

Junior Handling will be held during the lunch break
Entries taken on the day. Entry Fee: £1.00 per handler.

• SPECIAL PRIZES •



Show Sponsor Gilbertson & Page offering:
1 x 2kg bag of Dr John food for each Class winner
1 x 10kg / 12.5kg bag of Dr John food for each
Overall Winner



• ROSETTES •



Best in Show, Reserve Best in Show,
Best Puppy in Show, Best Opposite Sex in
Show Best Veteran in Show
Best Baby Puppy in Show
Best Dog, Reserve Best Dog
Best Bitch, Reserve Best Bitch
Best Puppy Dog, Best Puppy Bitch
Kamel Trophy Winner
1st - VHC in all classes



• ABOUT THE JUDGES •

Open Show Judge: Ms Rebekah Hewitt

Passionate about the world of dog shows, I've been actively involved in the community for 15 years. During this time, I've had the pleasure of working behind closed doors with grooming and giving a helping hand in training, then over time the rewarding experience of showing several dogs—one of which proudly became our first champion, Ch New Soul Origin of Belushi. My journey reflects a deep love for dogs, dedication to the sport, and a strong commitment to excellence in presentation and care. I will be offering special prizes for BIS, BP & BV.

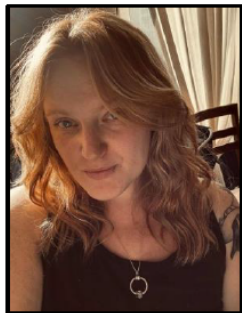

Kamel Trophy Judge: Mr Chris Bradshaw (Brarabus)



My wife and I have been breeding and exhibiting Bulldogs since 1994 under the kennel name (Brarabus). Our first best in show and CC winner was Brarabus Bubblicious JW, also B Red Pepper. We have bread multiple winners including Brarabus Harvey Gold JW, B Kimberella JW, B Babooshka, B Mistress just to name a few. I have also served on the committees of the British bulldog club and the Birmingham where I was the Chairman. I have awarded CC in the breed for 10 years and have judged overseas, several times including BOY Spain.

• CLASS SPECIALS •

Have been kindly offered by the following Clubs:

- Birmingham & Midland Counties B.D.C. Class 17
- British Bulldog Club Classes 3 & 12
- Bulldog Inc. Classes 5 & 14
- Bulldog Club of Wales Classes 1 & 10
- East Midlands Bulldog Club Classes 7 & 16
- Junior Bulldog Club Classes 8 & 17
- London Bulldog Society Classes 4 & 13
- South of England Bulldog Society Classes 6 & 15



GILBERTSON & PAGE LTD.

Established in 1873.

Dr. John

**A modern complete range
of working foods for dogs.**

Look out for our new packaging in-store!



For more information about the Gilbertson & Page product ranges, please contact us:

Tel: +44 (0)1707 367900 Email: info@gilpa.co.uk

Alternatively visit our website: www.gilpa.co.uk for details of all our stockists.



MADE IN BRITAIN

DOGS IN VEHICLES ON HOT DAYS

Your dog is vulnerable and at risk during hot weather and the Kennel Club offers the following guidance to help guide you through the do's and don'ts travelling to and whilst at KC licensed events.

- When travelling to a show please take a moment to consider whether the route to the show is on a busy holiday route, and leave earlier to avoid increased time in traffic jams.
- If your vehicle is not air-conditioned seriously consider whether travelling to the show is a good idea at all.
- The vehicle should be as fully ventilated as possible, and plenty of stops should be taken, with lots of water available to drink.
- Ensure your dog is not sitting in full sunlight. There should be plenty of free flowing air around the dog.
- When at the show, never leave your dog in the vehicle.
- Keep the dog in the shade - take your own shade for example a large umbrella and always have plenty of water available to drink so your dog stays well hydrated.
- Avoid your dog taking part in unnecessary exertion, or from standing in exposed sunlight for extended lengths of time.

Remember, if you feel hot your dog is very likely to feel much hotter and dehydrated, and this could lead to dire results. Please look after your dog's welfare.

WARNING: IF YOUR DOG IS FOUND TO BE AT RISK FORCIBLE ENTRY TO YOUR VEHICLE MAY BE NECESSARY WITHOUT LIABILITY FOR ANY DAMAGE CAUSED.

Anyone whose dog is entered at a Kennel Club licensed event should take all reasonable steps to ensure the needs of their dog(s) are met, and should not put a dog's health and welfare at risk by any action, default, omission or otherwise.

The Committee does not accept responsibility for the content of advertisements or products advertised. We wish to remind exhibitors that grooming products on sale may not meet the requirements of Regulations for the preparation of dogs for exhibition.

REGULATIONS FOR THE PREPARATION OF DOGS FOR EXHIBITION F(B)

1. These Regulations must be observed when a dog is prepared for exhibition and/or exhibited at any Kennel Club Licensed event. Objections may be referred to the Board for disciplinary action under these Show Regulations and/or for disciplinary action under Kennel Club Rule A11.
 - a) A dog found to have been exhibited in breach of these Regulations will automatically be disqualified from exhibition at the show and from any award gained thereat.
 - b) Unless the exhibitor provides a satisfactory explanation for the dog being exhibited in breach of these Regulations then he/she may be subject to further penalties of either a fine or as listed under Rule A11.
2.
 - a) No substance which alters the natural colour, texture or body of the coat may be present in the dog's coat for any purpose at any time during the Show. No substance which alters the natural colour of any external part of the dog may be present on the dog for any purpose at any time during the Show.
 - b) Any other substance (other than water) which may be used in the preparation of a dog for exhibition must not be allowed to remain in the coat or on any other part of the dog at the time of exhibition.
3. No act or operation which alters the natural conformation of a dog or any part thereof may be performed except:
 - (a) Operations certified to the satisfaction of the Board.
 - (b) The removal of dew claws of any breed.
 - (c) Operations to prevent breeding provided that such operations are notified to the Kennel Club before neutered dogs are shown.Nor must anything be done calculated in the opinion of the Board to deceive.
4. The Board without previous notice may order an examination of any dog or dogs at any Show. Any examination thus ordered will be made by a person having executive authority who shall have a written directive from the Kennel Club in their possession. Samples may be taken for further examination and analysis.
5. An individual has the right to lodge an objection to a dog only if he/she is the owner or handler of a dog competing in the same breed or class. An objection may, however, be lodged by an official of the Show or by anyone so deputed by the Kennel Club. It will be the responsibility of the individual who lodges the objection or the official (as appropriate) to substantiate the grounds for the objection. The Kennel Club will substantiate the grounds for an objection made on its behalf.
6. Any objection by an individual related to an infringement of these Regulations must be made in writing to the Show Secretary at his/her office before the close of the Show and the individual must produce evidence of identity at the time of lodging the complaint.

DEFINITIONS OF CLASSES

In the following definitions, a Challenge Certificate includes any Show award that counts towards the title of Champion under the Rules of any governing body recognised by the Kennel Club.

Wins at Championship Shows in breed classes where Challenge Certificates are not on offer shall be counted as wins at Open Shows.

In the case of a dog owned in partnership and entered in Members' classes or competing for Members' Specials each partner must at the time of entry be a member of the Society.

In estimating the number of awards won, all wins up to and including the seventh day before the first date of closing shall be counted when entering for any class i.e. **9th August 2025**.

Wins in Variety classes do not count for entry in Breed classes but when entering in Variety classes, wins in both Breed and Variety classes must be counted. First prize does not include a Special Prize of whatever value.

If an exhibitor reports before the judging of a class or classes that a dog has been entered which is ineligible, the exhibitor may choose one of the following options:

(1) **Withdrawal**

The dog may be withdrawn from competition subject to the conditions of Regulation F(1)19.

(2) **Transfer**

- a) If a dog is ineligible for a class or classes as regards its colour, sex, weight or height the Show Secretary shall transfer it to the equivalent class or classes for the correct colour, sex, weight or height and, in the event of there being no equivalent class, Minor Puppy and Puppy excepted to the Open class for the correct colour, sex, weight or height.
- b) For an exhibit entered incorrectly in a Minor Puppy Class, Puppy Class or Junior Class, which is over age but under twelve calendar months of age, eighteen calendar months of age or 24 calendar months of age respectively, the Show Secretary shall transfer the exhibit to the Puppy Class, Junior Class or Yearling Class respectively for the correct colour, sex, weight or height and in the event of there being no Puppy, Junior or Yearling Class to the Open Class for the correct colour, sex, weight or height.
- c) For any reason other than the above, the Show Secretary shall transfer It to the Open class for the correct colour, sex, weight or height.
- d) If an exhibit arrives late and misses a class, even if it is the only class in which the dog is entered, the dog may not be transferred to any other class.

VETERAN For dogs of not less than seven years of age on the first day of the Show.

BABY PUPPY A baby puppy is a dog of four and less than six calendar months of age on the first day of the show.

MINOR PUPPY For dogs of six and not exceeding nine calendar months of age on the first day of the Show.

PUPPY For dogs of six and not exceeding twelve calendar months of age on the first day of the Show.

JUNIOR For dogs of six and not exceeding eighteen calendar months of age on the first day of the Show.

NOVICE For dogs which have not won a Challenge Certificate/CACIB/CAC/Green Star or three or more First Prizes at Open and Championship Shows (Minor Puppy, Special Minor Puppy, Puppy and Special Puppy classes excepted, whether restricted or not).

POST GRADUATE For dogs which have not won a Challenge Certificate/CACIB/CAC/Green Star or five or more First Prizes at Championship Shows in Post Graduate, Minor Limit, Mid Limit, Limit and Open classes, whether restricted or not where Challenge Certificates were offered for the breed.

LIMIT For dogs which have not become show Champions under the Kennel Club Regulations or under the rules of any governing body recognised by the Kennel Club, or won 3 or more CC/CACIB/CAC/Green Stars or won 7 or more First Prizes in all at Championship Shows in Limit or Open Classes confined to the Breed, whether restricted or not at Shows where Challenge Certificates were offered for the breed.

OPEN For all dogs of the breed for which the class is provided and eligible for entry at the Show.

NOT FOR COMPETITION Societies may at their discretion, accept Not for Competition entries. Societies may accept such entries from breeds of dog not included within the title of the Society and at Shows held over more than one day, such entries may be accepted on any day from any breed.

RULES AND REGULATIONS

1. The Show will open at 10.30am.
2. Dogs will be received at any time but it is the exhibitor's responsibility to ensure that exhibits are available for judging when required.
3. Judging will commence at 11.00am.
4. Exhibits may be removed from the Show after their judging has been completed. The Show will close half an hour after all judging has been completed.
5. Entry Fees: Members First Entry £5.00/Dog, Non-Members First Entry £6.00/Dog, All subsequent Entry £2.00/Same Dog, Trophy Class Members £6.00 / Dog, Trophy Class Non-Members £7.00/Dog, Veteran FOC. On-Line at www.HaveADogDay.co.uk.
6. There is no prize money on offer at this show.
7. The Committee reserves to itself the right to refuse entries.
8. Puppies under four calendar months of age on the first day of the Show are not eligible for exhibition.
9. The mating of bitches within the precincts of the Show is forbidden.
10. Where a Best Puppy in Show competition is scheduled the Best Puppy in Show is a puppy which has competed and is unbeaten by any other puppy exhibited at the same show. A puppy is a dog of six and not exceeding twelve calendar months of age on the first day of the Show. The selection of Best in Show may follow the selection of Best Puppy in Show and Best Veteran in Show (if scheduled) respectively. Where the Best in Show is a puppy it may, at the discretion of the judge, be awarded Best Puppy in Show. Where the Reserve Best in Show is a puppy which has only been beaten by an adult dog it may, at the discretion of the judge, be Best Puppy in Show. A Baby Puppy is a dog of four and less than six calendar months of age on the first day of the show. Baby Puppy classes may be scheduled at any breed club show. Any Variety Baby Puppy classes may be scheduled at any breed club show. Best Baby Puppy in Breed may be declared in each breed from the dogs entered in the Baby Puppy breed classes. There must be no progression to further competition.
11. Best in Show - Best in Show must be selected from the exhibits declared Best of Sex. If a Reserve Best in Show is to be selected, the eligible dogs are those declared Best Opposite Sex and Reserve Best of Sex to the exhibit declared Best in Show.
12. Exhibits will not be admitted to Best in Show competition after a period of ten minutes has elapsed since the announcement that exhibits are required for judging, unless they have been unavoidably delayed by previous judging not completed on time, and then only with the special permission of the Show Management.
13. Exhibitors must not pick up dogs by their tails and leads when lifting them nor handle a dog in a manner which causes its feet not touch the ground when on the move. This is not acceptable. Exhibitors should note that such practice would constitute harsh handling and reports of such practice will be referred to the Committee under Kennel Club Show Regulation F11.
14. All exhibitors must be familiar with Kennel Club Regulation F (B) - Regulations for the Preparation of Dogs for Exhibition.
15. All dogs resident outside the UK must be issued with a Kennel Club Authority to Compete number before entry to the show/event can be made. All overseas entries without an Authority to Compete number will be returned to the exhibitor/competitor.
16. Dogs in Vehicles on Hot Days - See previous page.
17. Anyone whose dog is entered at a Kennel Club licensed event should take all reasonable steps to ensure the needs of their dog(s) are met, and should not put a dog's health and welfare at risk by any action, default, omission or otherwise. Breach of Kennel Club Regulations in this respect may be referred to the Board for disciplinary action under the Kennel Club Rules and Regulations. The use of pinch collars, electronic shock collars, or prong collars, is not permitted at any show licensed by the Kennel Club. This shall apply at the venue or within the precincts of the show.
18. Not for Competition entries will be accepted. Details of each dog so entered must be recorded on the entry form and must be Kennel Club registered.
19. No modifications will be made to the schedule except by permission of the Board of The Kennel Club, which will be followed by advertisement in the Canine press wherever possible.
20. An exhibitor or competitor should ensure that contact details for any handler are available and must be provided upon request in any investigation of a breach of this regulation by such handler.

Use of Electrical Equipment at Shows

The Kennel Club is becoming increasingly concerned at the amount of electrical equipment being used by exhibitors at shows, including hair dryers and hair straighteners and other grooming devices. Electrical equipment should not be brought to shows unless absolutely necessary. In rare instances where it might be required, it should be PAT tested and permission sought from the secretary of the show before it is used.

The KC has also been informed of recent instances of exhibitors commandeering certain areas of a venue in order to have access to power points so as to use electrical grooming equipment. This is totally unacceptable and particularly unfair on the breeds whose allocated areas have been cramped because of this selfish behaviour.

Security at shows

In light of recent events the Kennel Club would like to issue a reminder to all Societies of the importance of security at dog shows.

The Kennel Club understands that due to the nature of dog shows and the quantity of paraphernalia exhibitors bring it would be extremely difficult for show organisers to take on the issue of security alone, therefore we would reiterate the advice being given by the Police and security services, that everyone in the UK should remain vigilant and this applies to those organising and taking part in dog shows.

The importance of exhibitors feeling that they and their dogs are safe when attending a show cannot be underestimated. We would therefore remind you of the importance of the need for show organisers and exhibitors to remain mindful of potential dangers and that all visitors generally need to be vigilant and alert.

Furthermore the society should provide robust notification informing exhibitors of where to report to should they see anything suspicious or of concern, and of the evacuation procedures in place.